



# **JOHN DEERE**

## **Parts Catalog**

### **335 AND 435 CORN ATTACHMENTS**

**PC 1056**

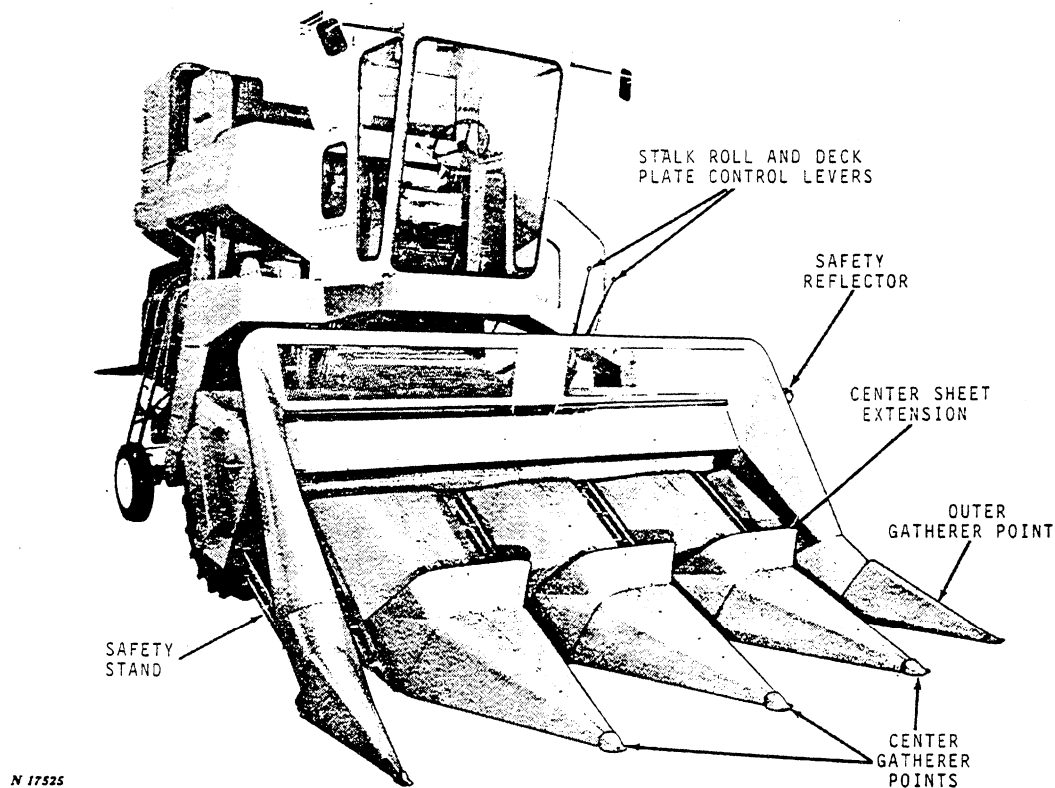

John Deere 435N on 105 Combine  
(Manufactured 1967- )

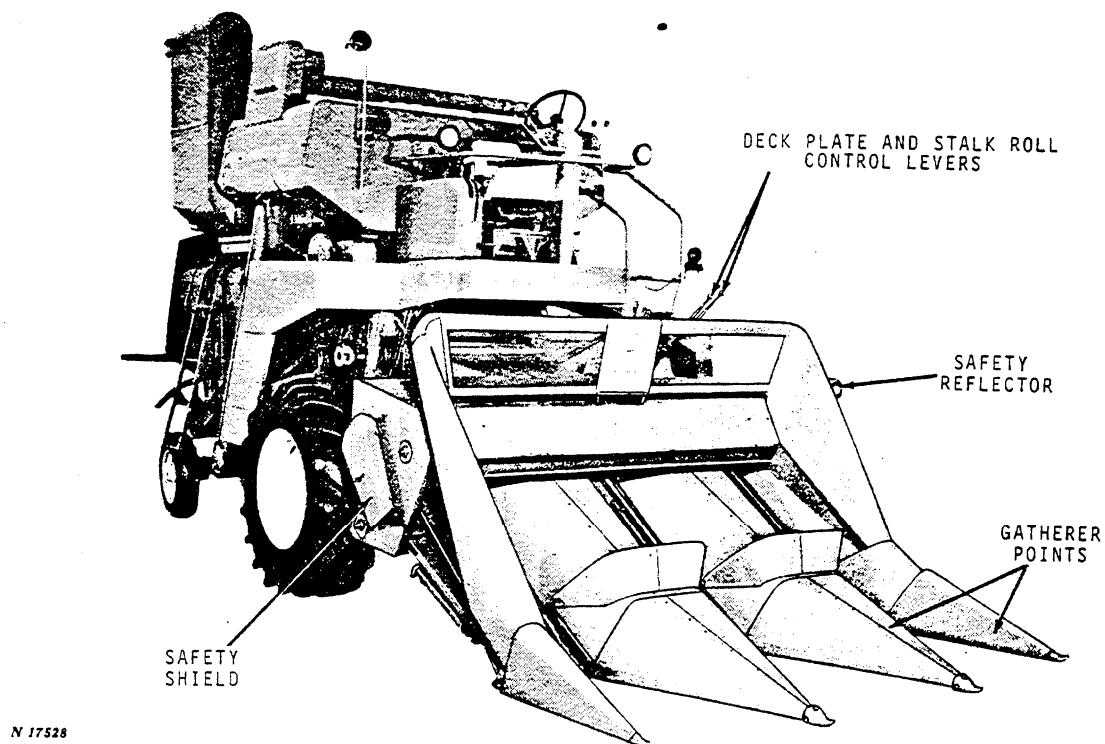

John Deere 335 on 55 Combine  
(Manufactured 1967- )

Specifications and design subject to change without notice.

## ALPHABETICAL INDEX

	Page		Page
<b>A</b>		<b>J</b>	
Auger, cross . . . . .	12	Jack, mounting . . . . .	4
Auger, feed bed . . . . .	8		
<b>C</b>		<b>K</b>	
Chain, gatherer . . . . .	6	Knives, trash . . . . .	9
Clutch, slip . . . . .	16		
Controls, deck plate . . . . .	11	<b>M</b>	
Cover, cross auger . . . . .	12	Main drive . . . . .	17-18- 22-29
Cross auger . . . . .	12	Main gear case . . . . .	24
		Manual, operator's . . . . .	36
<b>D</b>		Mounting jack . . . . .	4
Decalcomania . . . . .	36	Mounting part, rear . . . . .	28-30- 31-32
Deck plates . . . . .	6	Mover, trash . . . . .	14-15
Deck plate controls . . . . .	11	Multi-luber system . . . . .	33
Drive, gatherer . . . . .	7		
Drive, main . . . . .	17-18- 20-22	<b>O</b>	
Drive, stalk rolls . . . . .	10	Operator's manual . . . . .	36
		<b>P</b>	
<b>F</b>		Plates, deck . . . . .	6
Feed bed frame . . . . .	8	Points, gatherer . . . . .	25
Feed housing trash mover . . . . .	34-35		
Frame, feed bed . . . . .	8	<b>R</b>	
Frame, row unit . . . . .	3	Rear mounting parts . . . . .	28-30- 31-32
		Rolls, stalk . . . . .	9
<b>G</b>		<b>S</b>	
Gatherer chain . . . . .	6	Sheets, gatherer . . . . .	26
Gatherer drive . . . . .	7	Shields, wheel . . . . .	27
Gatherer points . . . . .	25	Slides, gatherer . . . . .	5
Gatherer sheets . . . . .	26	Spring, gatherer . . . . .	5
Gatherer slides . . . . .	5	Stalk roll drive . . . . .	10
Gatherer slip clutch . . . . .	16	Stalk rolls . . . . .	9
Gatherer spring . . . . .	5	Stand, row unit . . . . .	3
Gatherer supports . . . . .	5	Supports, cross auger . . . . .	12
Gear case, main . . . . .	24	Supports, gatherer . . . . .	5
Guard, gatherer chain . . . . .	4		
Guides, stalk roll drive . . . . .	10	<b>T</b>	
		Trash knives . . . . .	9
<b>H</b>		Trash mover . . . . .	14-15
Housing, cross auger . . . . .	12	Trash mover feed housing . . . . .	34-35
Housing, feed bed . . . . .	8		
Housing, gear case . . . . .	24		

The parts catalog covers the 335, 435N and 435W Corn Attachments.

The 435N is designed for 28 or 30 inch rows on 95 and 105 Combines.

The 435W is designed for 36, 38, and 40 inch rows on 95 and 105 Combines.

The 335 is designed for 30, 36, 38, and 40 inch rows on the 55 and 95 Combines, and 36, 38, and 40 inch rows on the 105 Combine.

## ROW UNIT FRAME AND STAND

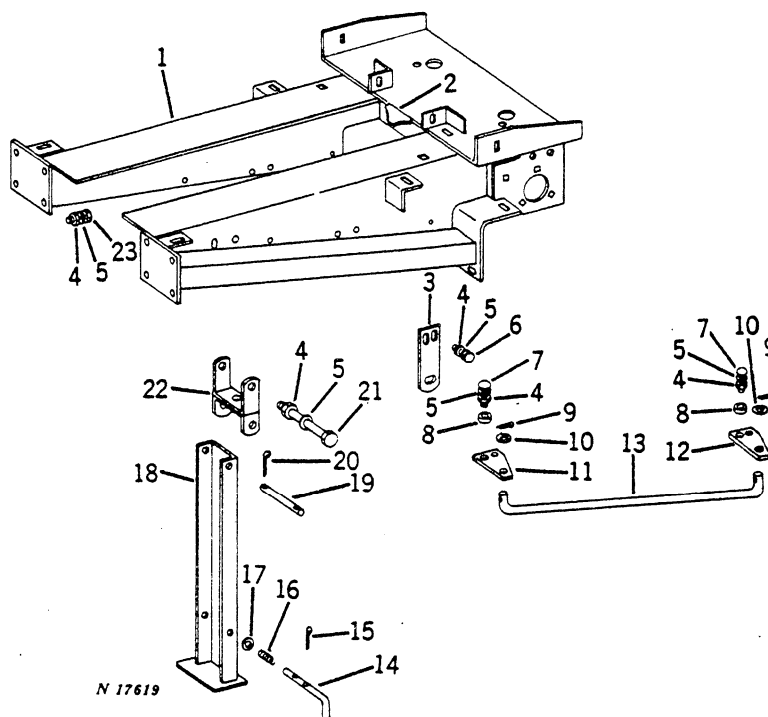

Key	Part No.	Serial No.	Description
1	AN100090	( - )	Frame, unit
2	N 14264 N	( - )	Plate, timing
3	N 14503 N	( - )	Support, stand
4	14H 812	( - )	Nut, 3/8"
5	12H 304	( - )	Washer, lock, 3/8"
6	3H 1500	( - )	Bolt, cge., 3/8" x 1"
7	3H 1557	( - )	Bolt, cge., 3/8" x 1-1/4"
8	J 20763 N	( - )	Bushing
9	11H 216	( - )	Pin, cotter, 3/16" x 1"
10	24H 1341	( - )	Washer, 17/32" x 15/16" x .060"
11	N 100151	( - )	Bracket, control rod
12	N 100033	( - )	Bracket, control rod
13	N 100032	( - )	Rod, deck plate control
14	N 14524 N	( - )	Pin, stand, lower
15	11H 236	( - )	Pin, cotter, 1/8" x 1"
16	B 4650 H	( - )	Spring (7 coil)
17	24H 1305	( - )	Washer, 13/32" x 13/16" x .060"
18	AN 12859 N	( - )	Stand
19	N 12206 N	( - )	Pin, stand, upper
20	11H 218	( - )	Pin, cotter, 3/16" x 1-1/2"
21	19H 2228	( - )	Screw, cap, 3/8" x 4"
22	AN 12858 N	( - )	Bracket, stand
23	19H 1732	( - )	Screw, cap, 3/8" x 1-1/4"

**Thanks very much for your reading,  
Want to get more information,  
Please click here, Then get the complete  
manual**

**JustClickHere** 

**NOTE:**

**If there is no response to click on the link above,  
please download the PDF document first, and then  
click on it.**

**Have any questions please write to me:  
[admin@servicemanualperfect.com](mailto:admin@servicemanualperfect.com)**

## MOUNTING JACK

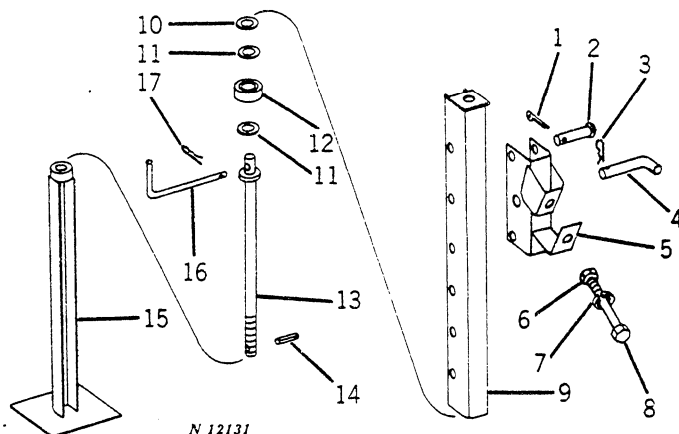

Key	Part No.	Serial No.	Description
1	11H 211	( - )	Pin, cotter, 1/8" x 3/4"
2	J 13957 HN	( - )	Pin, hinge (2 used)
3	28316 A	( - )	Pin, spring locking
4	N 60616 N	( - )	Pin, adjustment
5	AN 12812 N	( - )	Bracket, hitch jack
6	14H 809	( - )	Nut, 1/2"
7	12H 301	( - )	Washer, lock, 1/2"
8	19H 1993	( - )	Screw, cap, 1/2" x 5-1/4"
9	AM 11826 M	( - )	Guide, hitch jack
10	24H 1425	( - )	Washer, 29/32" x 1-1/2" x .120"
11	N 60617 N	( - )	Race, thrust bearing (2 used)
12	JD 8875	( - )	Bearing, thrust
13	AM 11827 M	( - )	Screw, welded
14	34H 282	( - )	Pin, spring, 3/16" x 1"
15	AM 11825 M	( - )	Leg, jack
16	M 17490 M	( - )	Crank
17	11H 216	( - )	Pin, cotter, 3/16" x 1"

## GATHERER CHAIN GUARD

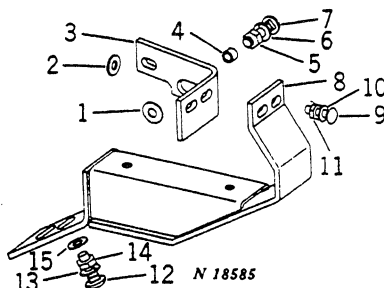

Key	Part No.	Serial No.	Description
1	24H 1327	( - )	Washer, 15/32" x 1-1/8" x .090"
2	24H 1308	( - )	Washer, 13/32" x 1" x .134" (3 used)
3	N 101768	( - )	Bracket, guard attaching, R.H.
	N 101769	( - )	Bracket, guard attaching, L.H.
4	28H 1524	( - )	Spacer, pipe, 3/8" x 5/8"
5	14H 813	( - )	Nut, 7/16"
6	12H 293	( - )	Washer, lock, 7/16"
7	3H 1531	( - )	Bolt, cge., 7/16" x 1-3/4"
8	AN101090	( - )	Guard assembly, gatherer chain
9	3H 1480	( - )	Bolt, cge., 3/8" x 1-1/4" (3 used)
10	12H 304	( - )	Washer, lock, 3/8"
11	14H 812	( - )	Nut, 3/8"
12	19H 1721	( - )	Screw, cap, 1/2" x 1-1/2" (2 used)
13	12H 301	( - )	Washer, lock, 1/2"
14	14H 809	( - )	Nut, 1/2"
15	24H 1111	( - )	Washer, 17/32" x 1-1/16" x .090" (2 used)

## GATHERER SUPPORTS, SLIDES, AND SPRING

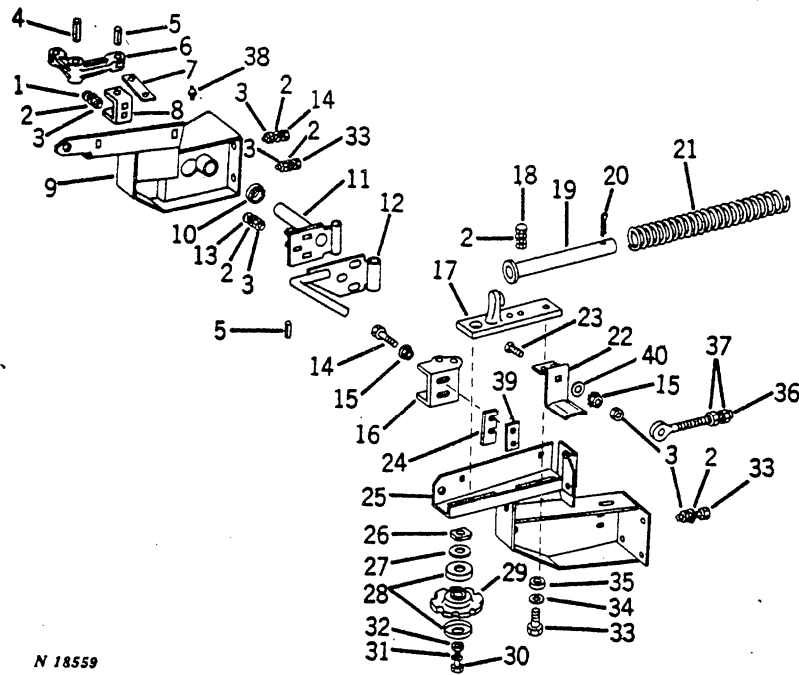

N 18559

Key	Part No.	Serial No.	Description
1	N 10214 N	( - )	Bolt, spin lock, 3/8" x 1"
2	12H 304	( - )	Washer, lock, 3/8"
3	14H 812	( - )	Nut, 3/8"
4	34H 360	( - )	Pin, spring, 3/8" x 3-1/4"
5	34H 351	( - )	Pin, spring, 3/8" x 1-1/2"
6	N 13238 N	( - )	Crank, bell
7	N 14374 N	( - )	Link, adjustment
8	N 14375 N	( - )	Support, bell crank adjustment
9	AN 100692	( - )	Support, gatherer, R. H. (illustrated)
	AN 100693	( - )	Support, gatherer, L. H.
10	AM 3491 T	( - )	Seal, oil
11	AN 12860 N	( - )	Bracket, stalk roll adjustment
12	AN 100448	( - )	Support, stalk roll, R. H. (illustrated)
	AN 100449	( - )	Support, stalk roll, L. H.
13	3H 1557	( - )	Bolt, cge., 3/8" x 1-1/4"
14	19H 1801	( - )	Screw, cap, 3/8" x 2"
15	N 10215 N	( - )	Nut, spin lock, 3/8"
16	N 14119 N	( - )	Support, bearing
17	N 100818	( - )	Carrier, tightener sprocket
18	19H 1936	( - )	Screw, cap, 3/8" x 3/4"
19	N 100861	( - )	Tube, spring
20	11H 249	( - )	Pin, cotter, 1/4" x 2"
21	N 101179	( - )	Spring, gatherer chain tension
22	N 101150	( - )	Guide, chain
23	10H 1027	( - )	Bolt, plow, 3/8" x 1-1/4"
24	N 101016	( - )	Shim, stalk roll adjustment (use as required)
25	AN 100808	( - )	Support, gatherer, R. H.
	AN 100809	( - )	Support, gatherer, L. H. (illustrated)
26	N 100858	( - )	Spacer, square
27	24H 1273	( - )	Washer, wear
28	N 100573	( - )	Washer, cup
29	AN 100719	( - )	Sprocket, tightener, 8-tooth
30	19H 1890	( - )	Screw, cap, 5/8" x 2-3/4"
31	12H 294	( - )	Washer, lock, 5/8"
32	14H 760	( - )	Nut, 5/8"
33	19H 1731	( - )	Screw, cap, 3/8" x 1"
34	N 100870	( - )	Washer
35	N 100859	( - )	Spacer
36	N 100981	( - )	Tool, spring compression
37	14H 809	( - )	Nut, 1/2"
38	JD 7759	( - )	Fitting, grease, straight, 1/8"
39	N 101651	( - )	Shim
40	24H 1111	( - )	Washer, 17/32" x 1-1/16" x .090"

## GATHERER CHAIN, DRIVE, AND DECK PLATES

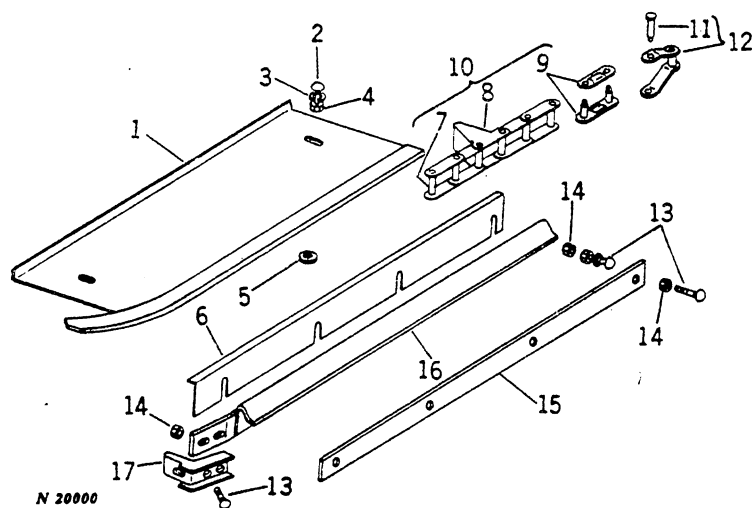

Key	Part No.	Serial No.	Description
1	AN100698	( - )	Deck plate, R.H. (illustrated)
	AN100699	( - )	Deck plate, L.H.
2	3H 1659	( - )	Bolt, cge., 1/2" x 1" (2 used)
3	12H 301	( - )	Washer, lock, 1/2"
4	14H 809	( - )	Nut, 1/2"
5	24H 1111	( - )	Washer, 17/32" x 1-1/16" x .090" (2 used)
6	N 101106	( - )	Filler, gatherer, R.H. (illustrated)
	N 101107	( - )	Filler, gatherer, L.H.
7	AN100725	( - )	Link, roller
8	AN100724	( - )	Flight assembly
9	AN100721	( - )	Link, coupler, riveted
10	AN100720	( - )	Chain assembly, gatherer
11	N 100901	( - )	Pin, offset link
12	AN100722	( - )	Link assembly, offset
13	10H 1027	( - )	Bolt, plow, 3/8" x 1-1/4"
14	N 10215 N	( - )	Nut, spin lock, 3/8"
15	N 101110	( - )	Strap, chain guide
16	AN101254	( - )	Guide, gatherer chain, R.H. (with N101616 sub. for AN100696)
	AN101255	( - )	Guide, gatherer chain, L.H. (with N101616 sub. for AN100697)
17	N 101616	( - )	Strap, chain guide (sub. for N100860)

## GATHERER CHAIN DRIVE

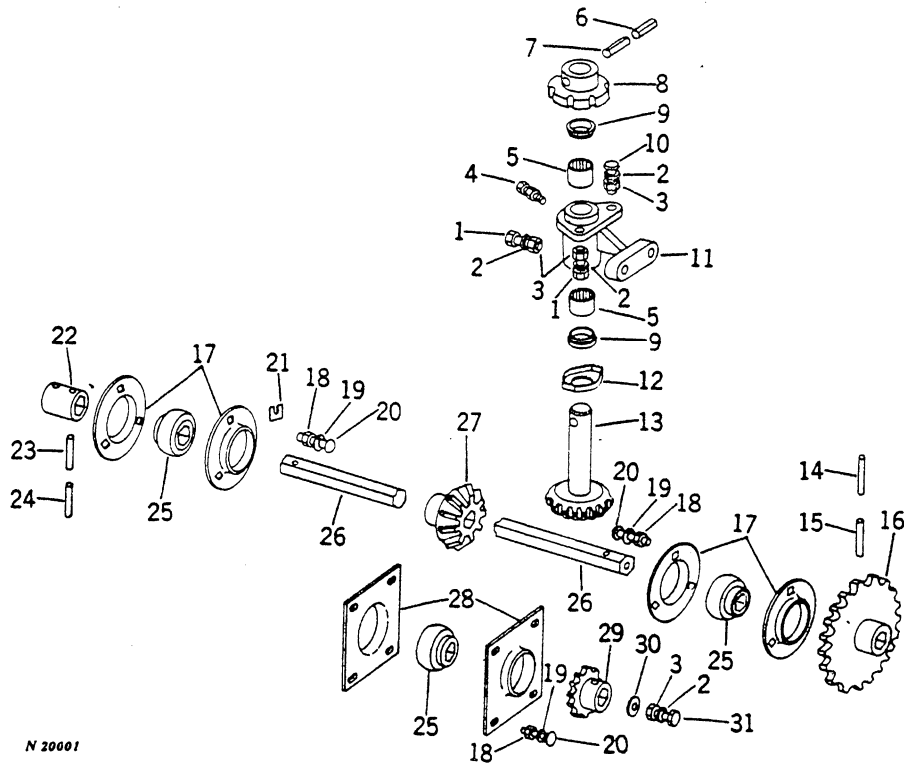

N 20001

Key	Part No.	Serial No.	Description
1	19H 1721	( - )	Screw, cap, 1/2" x 1-1/2" (3 used)
2	12H 301	( - )	Washer, lock, 1/2"
3	14H 809	( - )	Nut, 1/2"
4	AN 10065 N	( - )	Connector, straight, 1/4"
5	JD 8811	( - )	Bearing (2 used)
6	34H 304	( - )	Pin, spring, 7/32" x 1-7/8"
7	34H 354	( - )	Pin, spring, 3/8" x 1-7/8"
8	N 100900	( - )	Sprocket driven, 7-tooth
9	AN 10673 N	( - )	Seal (2 used)
10	N 100799	( - )	Bolt, flat head
11	N 100869	( - )	Barrel
12	J 18348 N	( - )	Washer, wear
13	AN 12865 N	( - )	Shaft, gatherer drive
14	34H 290	( - )	Pin, spring, 3/16" x 2"
15	34H 334	( - )	Pin, spring, 5/16" x 2"
16	AN 12861 N	( - )	Sprocket, drive, 25-tooth
17	C 3056 E	( - )	Flangette (4 used)
18	14H 812	( - )	Nut, 3/8"
19	12H 304	( - )	Washer, lock, 3/8"
20	3H 1500	( - )	Bolt, cge., 3/8" x 1" (6 used)
21	J 16027 HN	( - )	Shim (use as required)
22	N 100102	( - )	Coupler
23	34H 331	( - )	Pin, spring, 5/16" x 1-1/2"
24	34H 286	( - )	Pin, spring, 3/16" x 1-1/2"
25	JD 9313	( - )	Bearing (3 used)
26	N 14533 N	( - )	Shaft, outer gatherer drive, 34-19/64" long (435N)
	N 14531 N	( - )	Shaft, inner gatherer drive, 20-13/64" long
	N 14532 N	( - )	Shaft, outer gatherer drive, 42-19/64" long (435W and 335)
	N 14798 N	( - )	Shaft, center gatherer drive, 18-7/64" long (335)
	N 100695	( - )	Shaft, outer gatherer drive, 41-3/8" long (435 with 39" row)
27	N 14393 N	( - )	Gear, miter, 18-tooth
28	N 14247 N	( - )	Flangette, outer (4 used)
29	N 14530 N	( - )	Sprocket, 12-tooth
30	24H 1346	( - )	Washer, 17/32" x 1-3/4" x .090"
31	19H 1792	( - )	Screw, cap, 1/2" x 1-1/2" (3 used)

Part listed below is an assembly of the parts in this grouping.

.. AN100652 ( - ) Barrel, gatherer (consists of N100869, AN10065N, N100799, 12H301, 14H809, and 24H1254)

## FEED BED FRAME, HOUSING, AND AUGERS

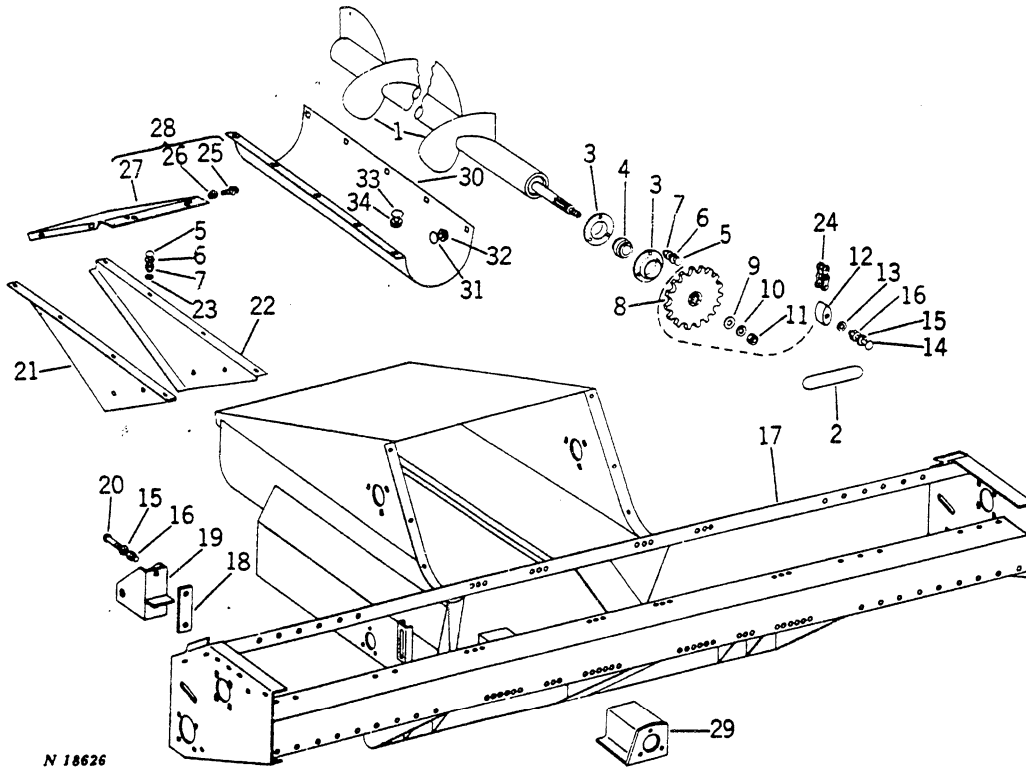

N 18626

Key	Part No.	Serial No.	Description
1	AN100472	( )	Auger, feed bed, R.H. (illustrated)
	AN100473	( )	Auger, feed bed, L.H.
2	JD 134	( )	Tape, red reflective
3	C 3994 E	( )	Flangette (2 used)
4	JD 9314	( )	Bearing
5	3H 1500	( )	Bolt, cge., 3/8" x 1" (3 used)
6	12H 304	( )	Washer, lock, 3/8" (11 used)
7	14H 812	( )	Nut, 3/8" (11 used)
8	AN100184	( )	Sprocket, auger drive, 42-tooth
9	24H 1161	( )	Washer, 13/16" x 1-1/2" x .134"
0	12H 236	( )	Washer, lock, 3/4"
1	14H 794	( )	Nut, 3/4"
2	N 100034	( )	Block, chain tightener
3	24H 1111	( )	Washer, 17/32" x 1-1/8" x .060"
4	3H 1687	( )	Bolt, cge., 1/2" x 2-1/4"
5	12H 301	( )	Washer, lock, 1/2"
6	14H 809	( )	Nut, 1/2"
7	AN 13001 N	( )	Frame and housing, feed bed (335)
	AN100707	( )	Frame and housing, feed bed (435N)
	AN100703	( )	Frame and housing, feed bed (435W)
8	N 14298 N	( )	Strap
9	AN 12813 N	( )	Bracket, lift cylinder
0	3H 482	( )	Bolt, cge., 1/2" x 5-1/2"
1	N 100724	( )	Depressor, auger, R.H.
2	N 100725	( )	Depressor, auger, L.H.
3	24H 1305	( )	Washer, 13/32" x 13/16" x .060"
4	.....	( )	Chain, roller, type 50, 5/8" pitch, 81 links (assemble from three AP6095H, one AP6093H, and one P20352H)
5	N 14822 N	( )	Screw, spin lock, 3/8" x 3/4" (4 used)
6	N 10215 N	( )	Nut, spin lock, 3/8"
7	N 100703	( )	Gusset, auger depressor (335)
	N 101206	( )	Gusset, auger depressor (435)
8	AN100493	( )	Gusset assembly (335 only)
9	AN100144	( )	Support, auger bearing, R.H. (335)
	AN100145	( )	Support, auger bearing, L.H. (335)
0	AN100689	( )	Liner, auger housing (335)
	AN101160	( )	Liner, auger housing (435) (illustrated)
1	3H 1765	( )	Bolt, cge., 3/8" x 3/4" (4 used)
2	N 10215 N	( )	Nut, spin lock, 3/8"
3	3H 1540	( )	Bolt, cge., 5/16" x 3/4" (5 used)
4	N 10213 N	( )	Nut, spin lock, 5/16"

## STALK ROLLS AND TRASH KNIVES

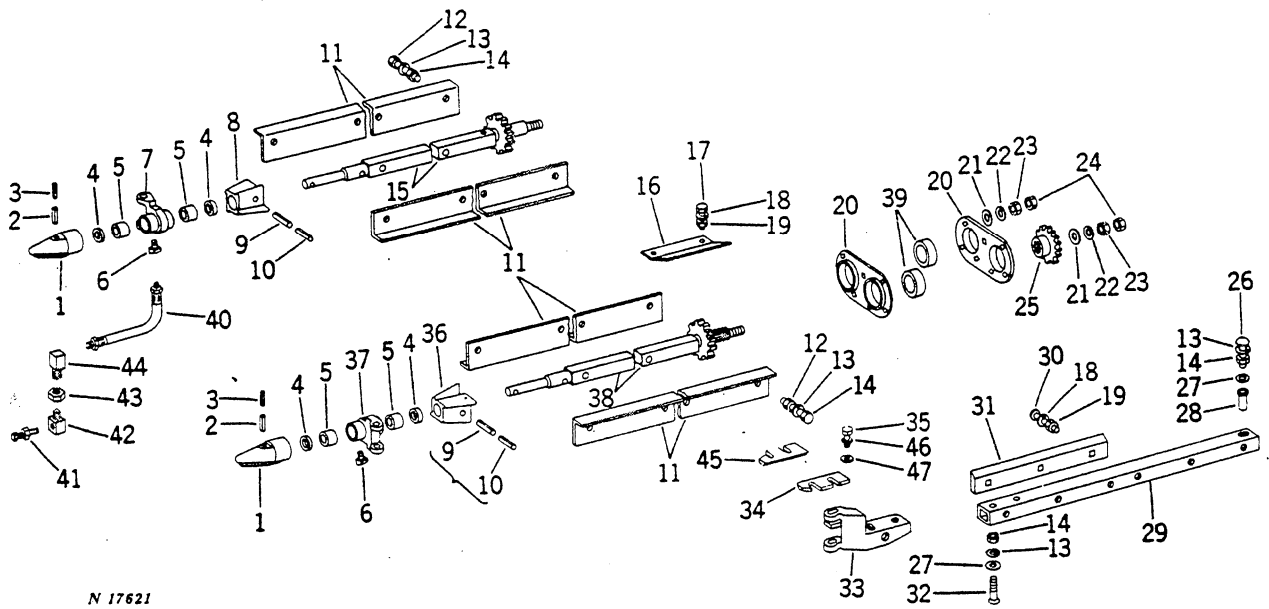

Key	Part No.	Serial No.	Description
1	N 14118 N	( )	Point, stalk roll (8 used)
2	34H 331	( )	Pin, spring, 5/16" x 1-1/2" (8 used)
3	34H 286	( )	Pin, spring, 3/16" x 1-1/2" (8 used)
4	AN 10692 N	( )	Seal
5	JD 9816	( )	Bearing
6	JD 5800	( )	Fitting, multi-luber (8 used)
7	N 14122 N	( )	Bracket, stalk roll bearing, R. H. (4 used)
8	N 14120 N	( )	Extension, flute, stalk roll, lower, R. H. (4 used)
9	34H 353	( )	Pin, spring, 3/8" x 1-3/4" (8 used)
10	34H 303	( )	Pin, spring, 7/32" x 1-3/4" (8 used)
11	N 14355 N	( )	Flute, stalk roll
12	19H 1805	( )	Screw, cap, 1/2" x 2-1/4" (4 used)
13	12H 301	( )	Washer, lock, 1/2" (4 used)
14	14H 809	( )	Nut, 1/2" (4 used)
15	AN 12834 N	( )	Shaft, stalk roll driven (2 used)
16	N 14353 N	( )	Flute, shear (4 used)
17	19H 1801	( )	Screw, cap, 3/8" x 2" (2 used)
18	12H 304	( )	Washer, lock, 3/8" (2 used)
19	14H 812	( )	Nut, 3/8" (2 used)
20	N 14359 N	( )	Flangette (2 used)
21	N 14639 N	( )	Washer, upper stalk roll (2 used)
22	12H 236	( )	Washer, lock, 3/4" (2 used)
23	14H 863	( )	Nut, 3/4" (2 used)
24	14H 482	( )	Nut, jam, 3/4" (2 used)
25	N 14352 N	( )	Sprocket, 14-tooth
26	3H 1687	( )	Bolt, cge., 1/2" x 2-1/4"
27	24H 1111	( )	Washer, 17/32" x 1-1/16" x .090"
28	N 14523 N	( )	Spacer, trash knife support
29	N 14406 N	( )	Support, trash knife
30	3H 1487	( )	Bolt, cge., 3/8" x 2" (3 used)
31	N 13800 N	( )	Knife, trash, 15" (4 used)
32	10H 568	( )	Bolt, plow, no. 3 hd., 1/2" x 2-1/2" (2 used)
33	N 14126 N	( )	Bracket, trash knife support, R. H. (illustrated)
34	N 14127 N	( )	Bracket, trash knife support, L. H.
35	N 100060	( )	Knife, lower stalk roll, R. H.
36	19H 1900	( )	Screw, cap, 5/16" x 3/4" (2 used)
37	N 14121 N	( )	Extension, flute, stalk roll, lower, L. H. (4 used)
38	N 14123 N	( )	Bracket, stalk roll bearing, L. H. (4 used)
39	AN 12835 N	( )	Shaft, stalk roll drive (2 used)
40	JD 9314	( )	Bearing (4 used)
41	AN 12878 N	( )	Hose, multi-luber, 10" (4 used)
42	AN 10064 N	( )	Connector, straight, 1/8" (4 used)
43	JD 7845	( )	Adapter, 90° (4 used)
44	E 12379 E	( )	Nut, hex., 1/8"
45	E 12378 E	( )	Elbow, 90°
46	N 100061	( )	Knife, lower stalk roll, L. H.
47	12H 303	( )	Washer, lock, 5/16"
	24H 1136	( )	Washer, 11/32" x 11/16" x .060" (2 used)

## STALK ROLL DRIVE AND GUIDES

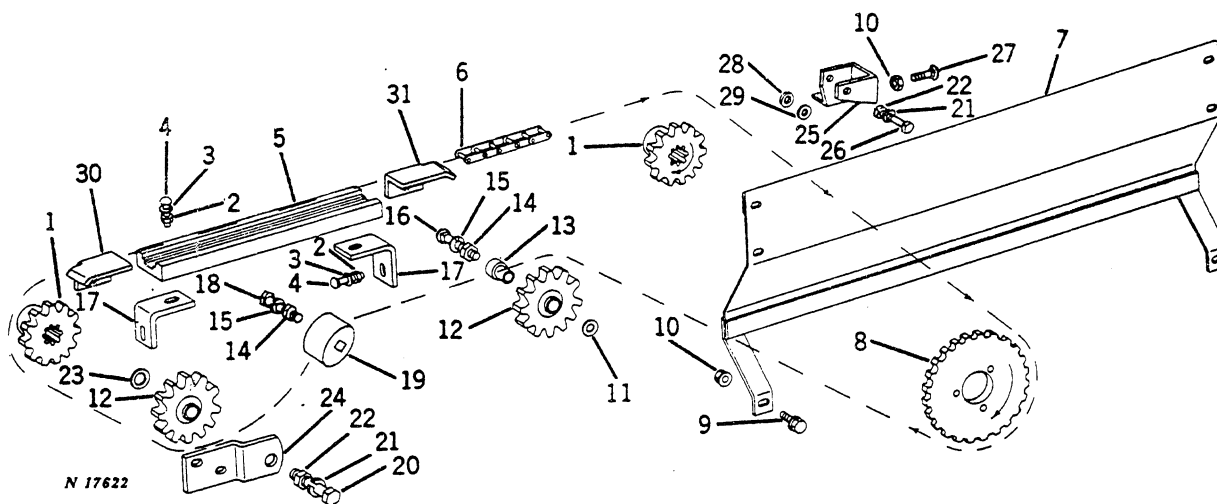

Key	Part No.	Serial No.	Description
1	N 14352 N	( - )	Sprocket, driven, 14-tooth
2	14H 812	( - )	Nut, 3/8" (2 used)
3	12H 304	( - )	Washer, lock, 3/8"
4	3H 1557	( - )	Bolt, cge., 3/8" x 1-1/4" (2 used)
5	N 14538 N	( - )	Guide, chain, 28" rows (435N and 335)
6	N 14534 N	( - )	Guide, chain, 36" rows (435W and 335)
	.....*	( - )	Chain, roller, type 60, 3/4" pitch (435 with 28" rows 113 links, with 30" rows 118 links, with 36" rows 138 links, with 38" rows 146 links, with 40" rows 152 links)
	.....*	( - )	Chain, roller, type 60, 3/4" pitch (335 with 30" rows 74 links for R. H., 113 links for L. H.; with 36" rows 82 links for R. H., 129 links for L. H.; with 38" rows 87 links for R. H., 135 links for L. H.; with 40" rows 91 links for R. H., 140 links for L. H.)
7	AN100765	( - )	Shield, drive (435)
	AN 12814 N	( - )	Shield, drive (335)
8	N 14290 N	( - )	Sprocket, drive, 28-tooth
9	N 10214 N	( - )	Screw, spin lock, 3/8" x 1" (6 used)
10	N 10215 N	( - )	Nut, spin lock, 3/8"
11	24H 1111	( - )	Washer, 17/32" x 1-1/16" x .090"
12	AN 31211 N	( - )	Sprocket, idler, 15-tooth (2 used)
13	N 10082 N	( - )	Sleeve, idler
14	14H 809	( - )	Nut, 1/2"
15	12H 301	( - )	Washer, lock, 1/2"
16	3H 1589	( - )	Bolt, cge., 1/2" x 2"
17	N 101239	( - )	Clip, guide (2 used)
18	19H 1805	( - )	Screw, cap, 1/2" x 2-1/4"
19	N 100034	( - )	Block, chain tightener
20	19H 1708	( - )	Screw, cap, 5/8" x 1-3/4"
21	12H 294	( - )	Washer, lock, 5/8"
22	14H 760	( - )	Nut, 5/8"
23	24H 1368	( - )	Washer, 21/32" x 1-5/16" x .090"
24	N 14339 N	( - )	Bracket, idler, L. H. (illustrated)
	N 14338 N	( - )	Bracket, idler, R. H.
25	AN 13031 N	( - )	Bracket, roll idler, R. H. (335)
26	19H 1847	( - )	Screw, cap, 5/8" x 2-1/2" (2 used) (335)
27	3H 1500	( - )	Bolt, cge., 3/8" x 1" (335)
28	24H 1367	( - )	Washer, 21/32" x 1-1/4" x .250" (335)
29	24H 1365	( - )	Washer, 21/32" x 1" x .090" (335)
30	N 14397 N	( - )	Guide, chain, L. H.
31	N 14396 N	( - )	Guide, chain, R. H.

\* See John Deere Red Book Special Parts Catalog

## DECK PLATE AND STALK ROLL CONTROLS

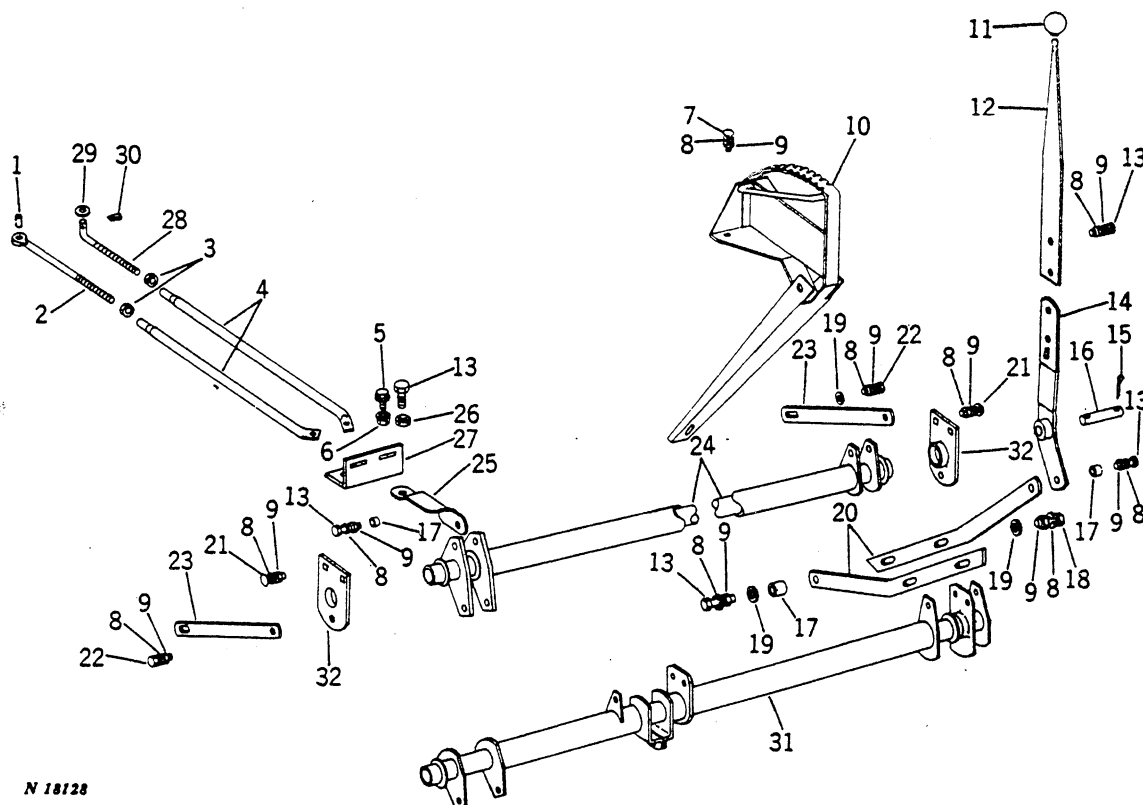

N 18128

Key	Part No.	Serial No.	Description
1	34H 349	( )	Pin, spring, 3/8" x 1-1/4"
2	N 100152	( )	Rod, adjustment (4 used on 435, 3 used on 335)
3	14H 826	( )	Nut, jam, 1/2"
4	N 101550	( )	Linkage, deck plate control (6 used on 335, 8 used on 435) (sub. for AN100125)
5	N 10214 N	( )	Screw, spin-lock, 3/8" x 1" (2 used)
6	N 10215 N	( )	Nut, spin-lock, 3/8" (2 used)
7	3H 1765	( )	Bolt, cge., 3/8" x 3/4" (2 used)
8	12H 304	( )	Washer, lock, 3/8" (2 used)
9	14H 812	( )	Nut, 3/8" (2 used)
10	AN 12871 N	( )	Quadrant
11	P 46628 H	( )	Ball, lever (2 used)
12	N 14411 N	( )	Lever, stalk roll and deck plate (2 used)
13	19H 1732	( )	Screw, cap, 3/8" x 1-1/4" (4 used)
14	AN 12876 N	( )	Lever, control, R.H.
15	AN 12877 N	( )	Lever, control, L.H.
16	11H 218	( )	Pin, cotter, 3/16" x 1-1/2"
17	N 14410 N	( )	Pin, control lever
18	J 21444 N	( )	Washer
19	19H 1800	( )	Screw, cap, 3/8" x 1-1/2"
20	24H 1305	( )	Washer, 13/32" x 13/16" x .060"
21	N 14618 N	( )	Linkage, control (4 used)
22	3H 1500	( )	Bolt, cge., 3/8" x 1" (3 used)
23	19H 1731	( )	Screw, cap, 3/8" x 1" (2 used)
24	N 101330	( )	Support, rockshaft (2 used on 435, 1 used on 335)
25	AN 12897 N	( )	Rockshaft (435)
26	N 100149	( )	Link, deck plate control (4 used)
27	BP 12233 E	( )	Nut, elastic stop, 3/8" (4 used)
28	N 100148	( )	Bracket, linkage (R.H. and L.H. on 435, L.H. on 335)
29	N 100584	( )	Bracket, linkage (R.H. on 335 only)
30	N 100694	( )	Bracket, linkage (435W with 39" rows)
31	N 100150	( )	Rod, deck plate control
32	24H 1341	( )	Washer, 17/32" x 15/16" x .060"
	11H 216	( )	Pin, cotter, 3/16" x 1"
	AN 100295	( )	Rockshaft (335)
	N 14616 N	( )	Bracket, rockshaft mounting

## HOUSING, COVER, AND BULKHEAD (Cross Auger)

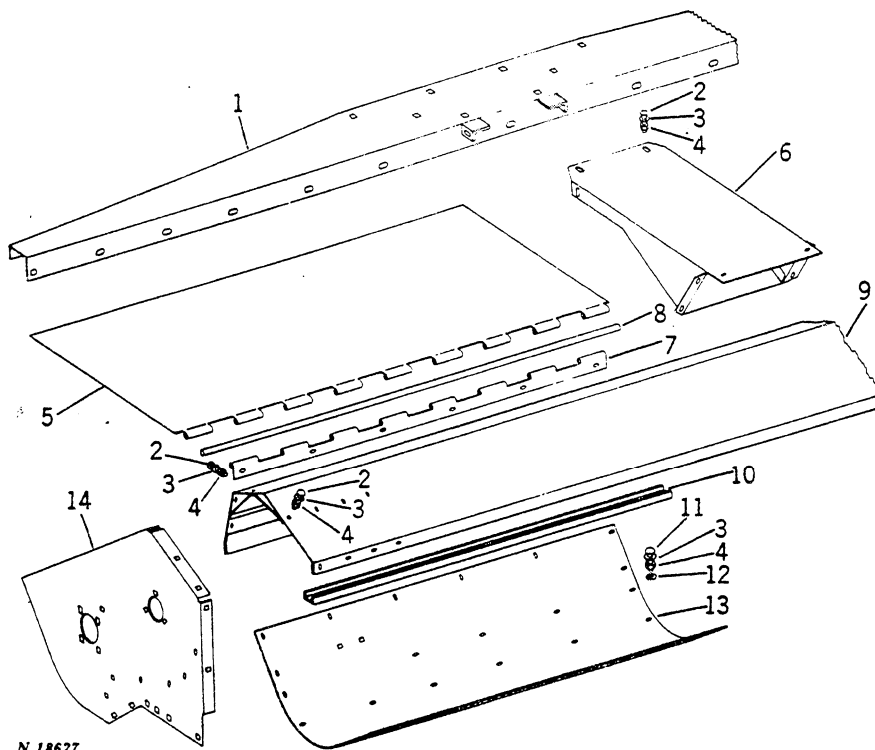

Key	Part No.	Serial No.	Description
1	AN100749	( )	Support, cross auger (435N) (illustrated)
	AN100748	( )	Support, cross auger (435W)
	AN 13014 N	( )	Support, cross auger (335)
2	3H 1765	( )	Bolt, cge., 3/8" x 3/4"
3	12H 304	( )	Washer, lock, 3/8"
4	14H 812	( )	Nut, 3/8"
5	AN 12687 N	( )	Door, cross auger (435N) (illustrated)
	AN 12685 N	( )	Door, cross auger (435W)
	AN 13017 N	( )	Door, cross auger (335)
6	AN100576	( )	Filler, center, cross auger
7	N 14221 N	( )	Hinge, door (435N) (illustrated)
	N 14216 N	( )	Hinge, door (435W)
	N 14807 N	( )	Hinge, door (335)
8	N 14218 N	( )	Pin, hinge (435N) (illustrated)
	N 14213 N	( )	Pin, hinge (435W)
	N 14778 N	( )	Pin, hinge (335)
9	AN 12697 N	( )	Cover, trash mover (435N) (illustrated)
	AN 12696 N	( )	Cover, trash mover (435W)
	AN 13016 N	( )	Cover, trash mover (335)
10	N 101191	( )	Stripper, cross auger (435N) (illustrated)
	N 101190	( )	Stripper, cross auger (435W)
	N 14776 N	( )	Stripper, cross auger (335)
11	3H 1500	( )	Bolt, cge., 3/8" x 1"
12	24H 1305	( )	Washer, 13/32" x 13/16" x .060"
13	N 101182	( )	Housing, cross auger, R. H. (435N) (illustrated)
	N 101183	( )	Housing, cross auger, L. H. (435N)
	N 101180	( )	Housing, cross auger, R. H. (435W)
	N 101181	( )	Housing, cross auger, L. H. (435W)
	N 14782 N	( )	Housing, cross auger, R. H. (335)
	N 14783 N	( )	Housing, cross auger, L. H. (335)
14	AN 12688 N	( )	Bulkhead, upper, R. H. (illustrated)
	AN 12689 N	( )	Bulkhead, upper, L. H.

## CROSS AUGER, SHIELD, AND DRIVE

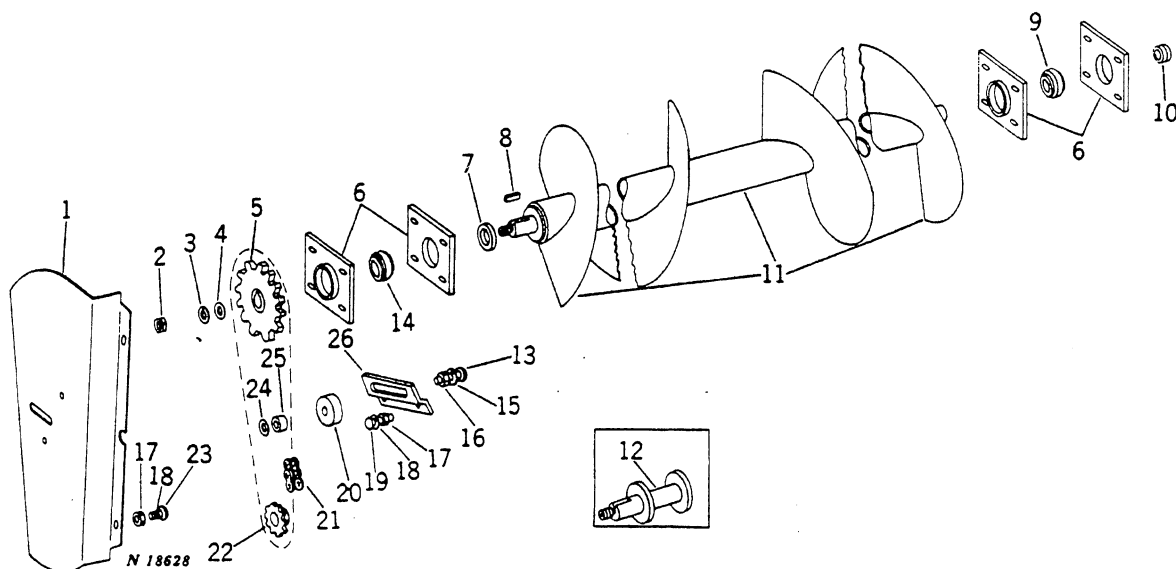

Key	Part No.	Serial No.	Description
1	N 100700	( - )	Shield, outer bulkhead, R.H.
	N 100701	( - )	Shield, outer bulkhead, L.H.
2	14H 794	( - )	Nut, 3/4"
3	12H 236	( - )	Washer, lock, 3/4"
4	N 14639 N	( - )	Washer
5	AN100485	( - )	Sprocket, 30-tooth
6	N 14247 N	( - )	Flangette, bearing (4 used)
7	24H 1499	( - )	Washer, 1-9/32" x 2-1/4" x .134"
8	N 7747 DN	( - )	Key
9	JD 8552	( - )	Bearing
10	JD 8551	( - )	Collar
11	AN100835	( - )	Auger, cross (435N) (illustrated)
	AN100836	( - )	Auger, cross (435W)
	AN100834	( - )	Auger, cross (335)
12	AN100484	( - )	Shaft stub (repairs only)
13	3H 2016	( - )	Bolt, cge., 1/2" x 3-1/4"
14	JD 8545	( - )	Bearing
15	12H 301	( - )	Washer, lock, 1/2"
16	14H 809	( - )	Nut, 1/2"
17	14H 812	( - )	Nut, 3/8"
18	12H 304	( - )	Washer, lock, 3/8"
19	3H 1500	( - )	Bolt, cge., 3/8" x 1"
20	N 100034	( - )	Block, tightener
21	.....	( - )	Chain, roller, type 50, 5/8" pitch, 70 links (assemble from two AP6095H and one AP6093H)
22	N 14530 N	( - )	Sprocket, 12-tooth
23	3H 1463	( - )	Bolt, cge., 3/8" x 3/4"
24	24H 1111	( - )	Washer, 17/32" x 1-1/16" x .090"
25	28H 1628	( - )	Spacer, pipe, 1/2" x 3/4"
26	N 10474 N	( - )	Bracket, tightener

# TRASH MOVER (335 Corn Attachment)

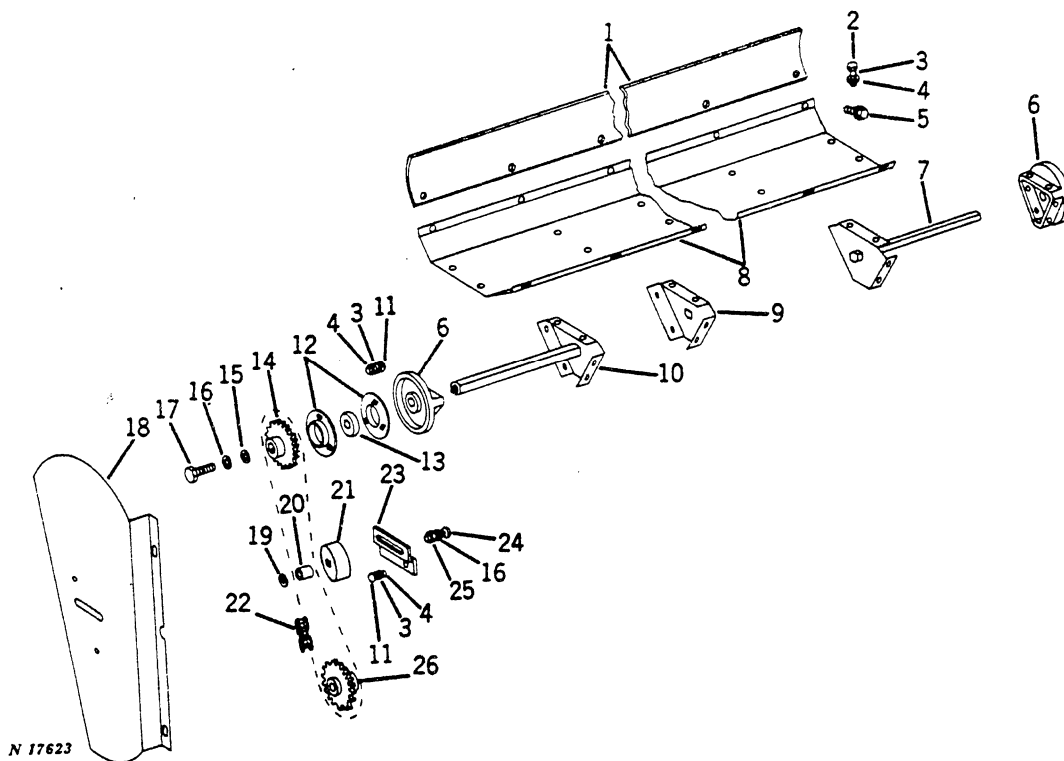

Key	Part No.	Serial No.	Description
1	N 14760 N	( - )	Paddle, trash mover (6 used)
2	3H 1519	( - )	Bolt, cge., 3/8" x 1" (12 used)
3	12H 304	( - )	Washer, lock, 3/8"
4	14H 812	( - )	Nut, 3/8"
5	N 14822 N	( - )	Screw, mach., 3/8" x 3/4" (16 used)
6	N 14125 N	( - )	Hub, paddle shaft (2 used)
7	AN 12694 N	( - )	Shaft, trash mover, R. H.
8	N 14775 N	( - )	Support, paddle (3 used)
9	N 14232 N	( - )	Bracket, paddle
10	AN 12695 N	( - )	Shaft, trash mover, L. H.
11	3H 1500	( - )	Bolt, cge., 3/8" x 1"
12	C 3056 E	( - )	Flangette (2 used)
13	JD 9313	( - )	Bearing, hex., shaft
14	AN 12699 N	( - )	Sprocket, 32-tooth
15	24H 1346	( - )	Washer, 17/32" x 1-3/4" x .120"
16	12H 301	( - )	Washer, lock, 1/2"
17	19H 1792	( - )	Screw, cap, 1/2" x 1"
18	N 100701	( - )	Shield, outer bulkhead, L. H.
	N 100700	( - )	Shield, outer bulkhead, R. H.
19	24H 1111	( - )	Washer, 17/32" x 1-1/16" x .090"
20	28H 1628	( - )	Spacer, pipe, 1/2" x 3/4"
21	N 100034	( - )	Block, tightener
22	.....	( - )	Chain, roller, type 50, 5/8" pitch, 72 links (assemble from two AP6095H, one AP6093H, one P20350H, one P20351H, and one P20352H)
23	N 10474 N	( - )	Bracket, idler
24	3H 2016	( - )	Bolt, cge., 1/2" x 3-1/4"
25	14H 809	( - )	Nut, 1/2"
26	N 14530 N	( - )	Sprocket, 12-tooth

# TRASH MOVER (435 Corn Attachment)

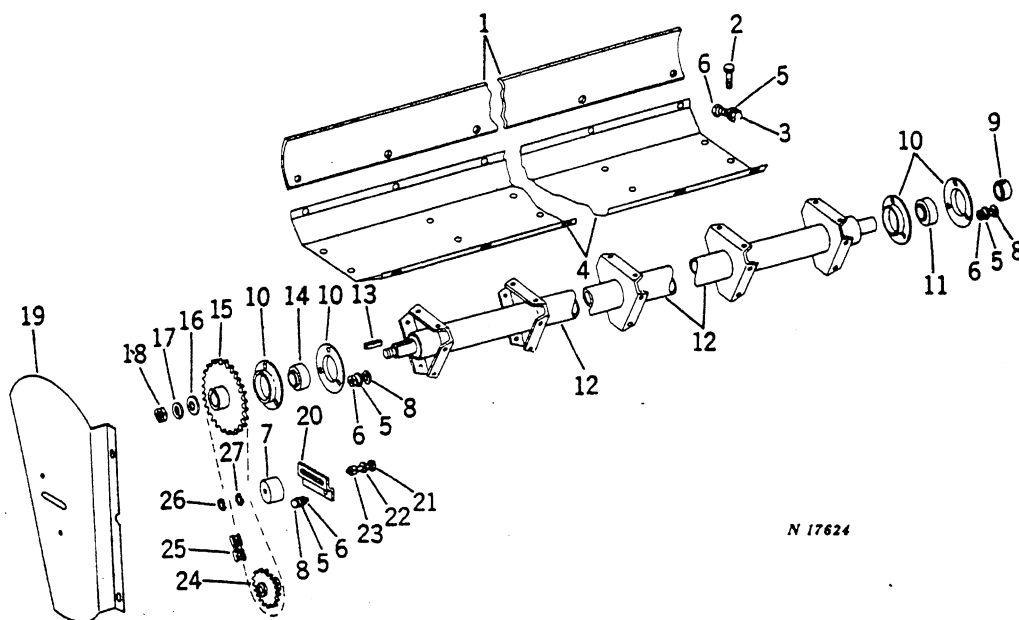

N 17624

Key	Part No.	Serial No.	Description
1	N 14234 N	( - )	Paddle, trash mover (435N)
	N 14236 N	( - )	Paddle, trash mover (435W)
2	N 10218 N	( - )	Screw, self tapping
3	3H 1480	( - )	Bolt, cge., 3/8" x 1-1/4"
4	N 14233 N	( - )	Support, paddle (435N) (3 used)
	N 14235 N	( - )	Support, paddle (435W) (3 used)
5	12H 304	( - )	Washer, lock, 3/8"
6	14H 812	( - )	Nut, 3/8"
7	N 100034	( - )	Block, tightener
8	3H 1519	( - )	Bolt, cge., 3/8" x 1"
9	JD 8551	( - )	Collar
10	C 3056 E	( - )	Flangette (4 used)
11	JD 8552	( - )	Bearing
12	AN100767	( - )	Tube assembly, trash mover (435W)
	AN100769	( - )	Tube assembly, trash mover (435N)
13	N 7477 DN	( - )	Key
14	JD 8545	( - )	Bearing
15	AN100647	( - )	Sprocket 32-tooth
16	N 30644 N	( - )	Washer
17	12H 236	( - )	Washer, lock, 3/4"
18	14H 794	( - )	Nut, 3/4"
19	N 100701	( - )	Shield, outer bulkhead, L. H.
	N 100700	( - )	Shield, outer bulkhead, R. H.
20	N 10474 N	( - )	Bracket, idler
21	3H 2016	( - )	Bolt, cge., 1/2" x 3-1/4"
22	12H 301	( - )	Washer, lock, 1/2"
23	14H 809	( - )	Nut, 1/2"
24	N 14530 N	( - )	Sprocket, 12-tooth
25	.....	( - )	Chain, roller, type 50, 5/8" pitch, 72 links (assemble from two AP6095H, one AP6093H, one P20350H, one P20357H and one P20352H)
26	24H 1111	( - )	Washer, 17/32" x 1-1/16" x .090"
27	24H 1272	( - )	Washer, 9/16" x 1-1/4" x .250"

## GATHERER SLIP CLUTCH AND DRIVE

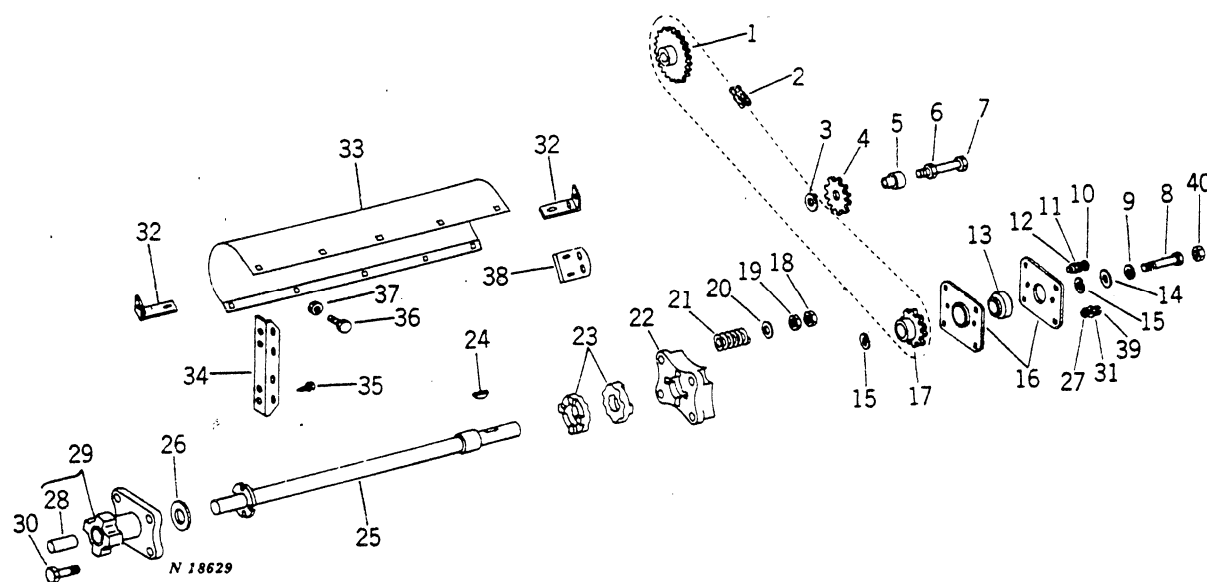

Key	Part No.	Serial No.	Description
1	AN 12861 N	( - )	Sprocket, 25-tooth
2	.....	( - )	Chain, roller, type 60, 3/4" pitch, 49 links (assemble from one AB1289H, two AB1290H, two B5234H, and two B5235H)
3	24H 1111	( - )	Washer, 17/32" x 1-1/16" x .090"
4	AN 31211 N	( - )	Sprocket, idler, 15-tooth
5	N 32237 N	( - )	Sleeve
6	14H 809	( - )	Nut, 1/2"
7	3H 1687	( - )	Bolt, cge., 1/2" x 2-1/4"
8	19H 1792	( - )	Screw, cap, 1/2" x 1" (335)
9	12H 301	( - )	Washer, lock, 1/2" (335)
	12H 236	( - )	Washer, lock, 3/4" (435)
10	3H 1500	( - )	Bolt, cge., 3/8" x 1"
11	12H 304	( - )	Washer, lock, 3/8"
12	14H 812	( - )	Nut, 3/8"
13	JD 8552	( - )	Bearing
14	24H 1346	( - )	Washer, 17/32" x 1-3/4" x .120" (335)
	N 14639 N	( - )	Washer (435)
15	12H 318	( - )	Washer, lock, 1-1/8"
16	N 100079	( - )	Flangette (2 used)
17	N 14274 N	( - )	Sprocket, 14-tooth (illustrated)
	AN 12709 N	( - )	Sprocket, 16-tooth (for increasing speed of gatherer chains)
	N 14273 N	( - )	Sprocket, 12-tooth (for decreasing speed of gatherer chains)
18	14H 821	( - )	Nut, jam, 5/8" (4 used)
19	14H 760	( - )	Nut, 5/8" (4 used)
20	24H 1370	( - )	Washer, 21/32" x 1-3/8" x .134" (4 used)
21	B 11331 B	( - )	Spring (4 used) (7-1/2 coils)
22	N 100101	( - )	Retainer, slip clutch jaw
23	J 17825 N	( - )	Jaw, slip clutch (2 used)
24	26H 23	( - )	Key, Woodruff, 5/16" x 1"
25	AN100756	( - )	Shaft, gatherer drive (435N)
	AN100755	( - )	Shaft, gatherer drive (435W)
	AN 13020 N	( - )	Shaft, gatherer drive (335) (illustrated)
26	N 100129	( - )	Washer, thrust
27	14H 785	( - )	Nut, 5/16" (2 used)
28	N 14269 N	( - )	Bushing, slip clutch
29	AN100087	( - )	Hub, slip clutch, with bushing
30	19H 2076	( - )	Screw, cap, 5/8" x 5" (4 used)
31	12H 303	( - )	Washer, lock, 5/16" (2 used)
32	N 14304 N	( - )	Clip, drive shield (2 used)
33	AN100763	( - )	Shield, gatherer drive (435N)
	AN100762	( - )	Shield, gatherer drive (435W)
	AN 13018 N	( - )	Shield, gatherer drive (335)
34	N 14302 N	( - )	Bracket, shield
35	N 10218 N	( - )	Screw, self-tapping, 5/16" x 3/4" (4 used)
36	N 10216 N	( - )	Screw, spin lock, 1/4" (6 used)
37	N 10217 N	( - )	Nut, spin lock, 1/4" (6 used)
38	N 14303 N	( - )	Pad, shield
39	19H 1813	( - )	Screw, cap, 5/16" x 5/8" (2 used)
40	14H 794	( - )	Nut, 3/4" (435)

MAIN DRIVE  
(335 on 55 Combine)

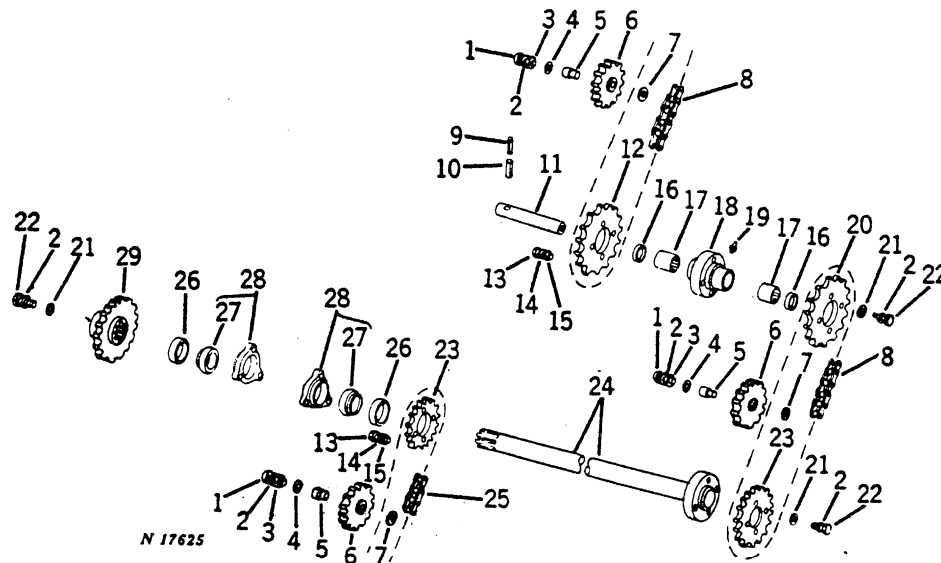

Key	Part No.	Serial No.	Description
1	3H 1503	( - )	Bolt, cge., 1/2" x 2-1/2"
2	12H 301	( - )	Washer, lock, 1/2"
3	14H 809	( - )	Nut, 1/2"
4	24H 1346	( - )	Washer, 17/32" x 1-3/4" x .120"
5	N 32237 N	( - )	Sleeve, tightener bearing
6	AN 31211 N	( - )	Sprocket, tightener, 15-tooth (3 used)
7	24H 1341	( - )	Washer, 17/32" x 15/16" x .060"
8	.....	( - )	Chain, roller, type 60, 3/4" pitch, 108 links (assemble from two AB1288H, four B5234H, and four B5235H)
9	34H 293	( - )	Pin, spring, 3/16" x 2-1/2"
10	34H 337	( - )	Pin, spring, 5/16" x 2-1/2"
11	N 100099	( - )	Shaft, pivot
12	N 14845 N	( - )	Sprocket, drive, 23-tooth
13	19H 1944	( - )	Screw, cap, 3/8" x 2-3/4"
14	12H 304	( - )	Washer, lock, 3/8"
15	14H 812	( - )	Nut, 3/8"
16	E 12348 E	( - )	Seal, bearing (2 used)
17	JD 9803	( - )	Bearing (2 used)
18	N 100090	( - )	Hub, pivot sheet sprocket
19	JD 7759	( - )	Fitting, grease, straight, 1/8"
20	N 14846 N	( - )	Sprocket, countershaft, 28-tooth
21	24H 1353	( - )	Washer, 9/16" x 2-1/4" x .134"
22	19H 1815	( - )	Screw, cap, 1/2" x 1-1/4" (3 used)
23	N 14287 N	( - )	Sprocket, 21-tooth
24	AN100138	( - )	Shaft and hub assembly
25	.....	( - )	Chain, roller, type 60, 3/4" pitch, 81 links (assemble from three AB1290H, one AB1288H, and one B5321H)
26	JD 8576	( - )	Collar, bearing (2 used)
27	JD 9275	( - )	Bearing (2 used)
28	AN100158	( - )	Bearing assembly
29	AN100148	( - )	Sprocket and hub assembly, 21-tooth (illustrated) (for machines without feed housing trash mover)
	AN101062	( - )	Sprocket assembly, double, 13-tooth and 21-tooth (for machines with feed housing trash mower)

MAIN DRIVE  
(335 on 95 and 105 Combine)

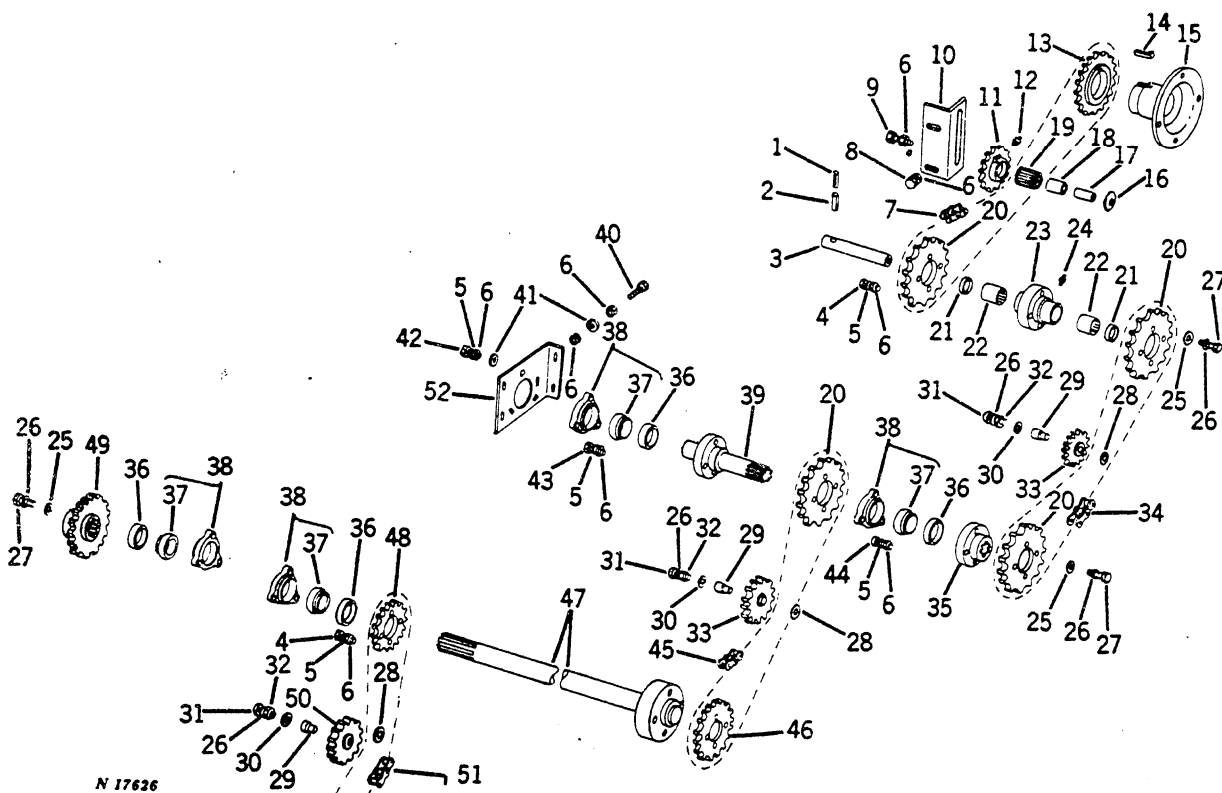

Key	Part No.	Serial No.	Description
1	34H 293	( - )	Pin, spring, 3/16" x 2-1/2"
2	34H 337	( - )	Pin, spring, 5/16" x 2-1/2"
3	N 100099	( - )	Shaft, pivot
4	19H 1944	( - )	Screw, cap, 3/8" x 2-3/4"
5	12H 304	( - )	Washer, lock, 3/8"
6	14H 812	( - )	Nut, 3/8"
7	.....	( - )	Chain, roller, from combine to corn attachment, type 80, 1" pitch; 86 links (assemble from one AT2767H, one AJ2766H, one AJ2765H, and one J4217H)
8	19H 1731	( - )	Screw, cap, 3/8" x 1"
9	19H 2116	( - )	Screw, cap, 3/8" x 2-1/2"
10	H 34683 H	( - )	Bracket, tightener
11	H 11397 H	( - )	Sprocket, tightener, 13-tooth
12	JD 7797	( - )	Fitting, grease, straight, 1/4"
13	H 34681 H	( - )	Sprocket, drive, 16-tooth
14	H 34680 H	( - )	Key
15	H 11398 H	( - )	Hub
16	24H 1313	( - )	Washer, 13/32" x 1-3/4" x .060"
17	P 41011 H	( - )	Stud
18	JD 7450	( - )	Sleeve, bearing
19	JD 7500	( - )	Bearing, roller
20	N 14184 N	( - )	Sprocket, 22-tooth (3 used)
21	E 12348 E	( - )	Seal, bearing (2 used)
22	JD 9803	( - )	Bearing, needle (2 used)
23	N 100090	( - )	Hub, pivot shaft sprocket
24	JD 7759	( - )	Fitting, grease, straight, 1/8"
25	24H 1353	( - )	Washer, 9/16" x 2-1/4" x .134"
26	12H 301	( - )	Washer, lock, 1/2"
27	19H 1815	( - )	Screw, cap, 1/2" x 1-1/4"
28	24H 1341	( - )	Washer, 17/32" x 15/16" x .060"
29	N 32237 N	( - )	Sleeve, tightener bearing
30	24H 1346	( - )	Washer, 17/32" x 1-3/4" x .120"